GAS/GASLESS

180A MIG WELDER

GB

71092 – MW190T SPARE PARTS DRAWING

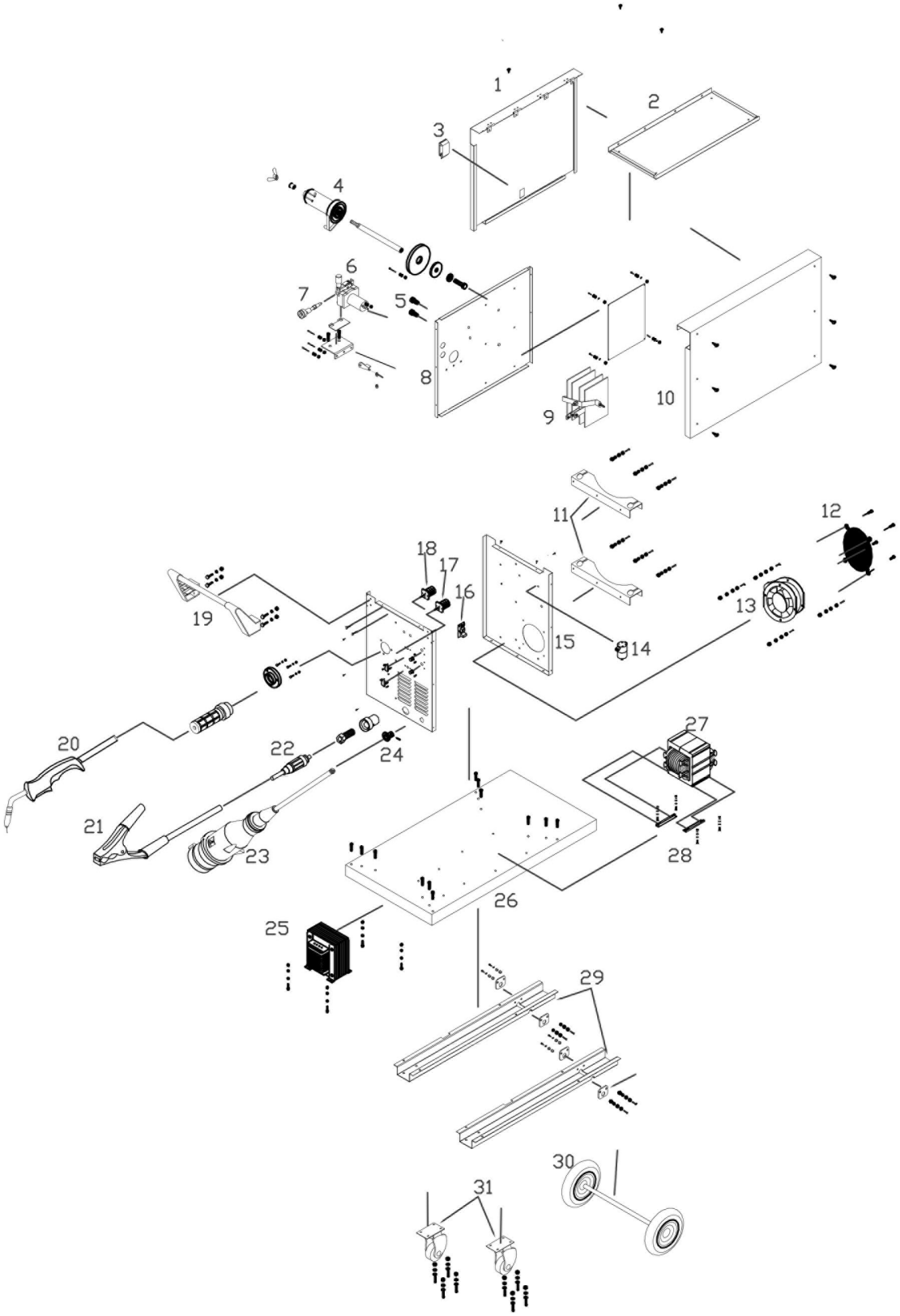

GAS/GASLESS

180A MIG WELDER

GB

71092 – MW190T SPARE PARTS LISTING

KEY No.	PART No.	STOCK No.	DESCRIPTION
1	Y-MW190T-1	79516	Right side panel
2	Y-MW190T-2	79522	Cover board
3	Y-MW190T-3	79524	Door buckle
4	Y-MW190T-4	79530	Shaft
5	Y-MW190T-5	79535	Binding post
6	Y-MW190T-6	79551	Wire feed motor
7	Y-MW190T-7	79555	Torch set
8	Y-MW190T-8	79556	Clapboard
9	Y-MW190T-9	79557	Diode bridge
10	Y-MW190T-10	79558	Left side panel
11	Y-MW190T-11	79559	Bracket of gas bottle
12	Y-MW190T-12	79560	Fan guard
13	Y-MW190T-13	79568	Fan
14	Y-MW190T-14	79573	Solenoid valve
15	Y-MW190T-15	79574	Rear panel
16	Y-MW190T-16	79581	PCB board
17	Y-MW190T-17	79582	Power switch
18	Y-MW190T-18	79583	Transfer switch
19	Y-MW190T-19	79690	Fixed handle
20	Y-MW190T-20	79819	Welding torch
21	Y-MW190T-21	79820	Earth clamp
22	Y-MW190T-22	79821	Quick connector
23	Y-MW190T-23	79822	Input power cable
24	Y-MW190T-24	79823	Anti-haul
25	Y-MW190T-25	79824	Reactance
26	Y-MW190T-26	79825	Bottom plate
27	Y-MW190T-27	79826	Transformer
28	Y-MW190T-28	79827	Transformer bracket
29	Y-MW190T-29	79828	Axle bracket
30	Y-MW190T-30	79833	Wheel (back)
31	Y-MW190T-31	79834	Universal wheel (front)

KEY No.	PART No.	STOCK No.	DESCRIPTION